Saxophone Exercise

JTalcott
11/15/15

Keep the same embouchure as thought playing low Bb throughout

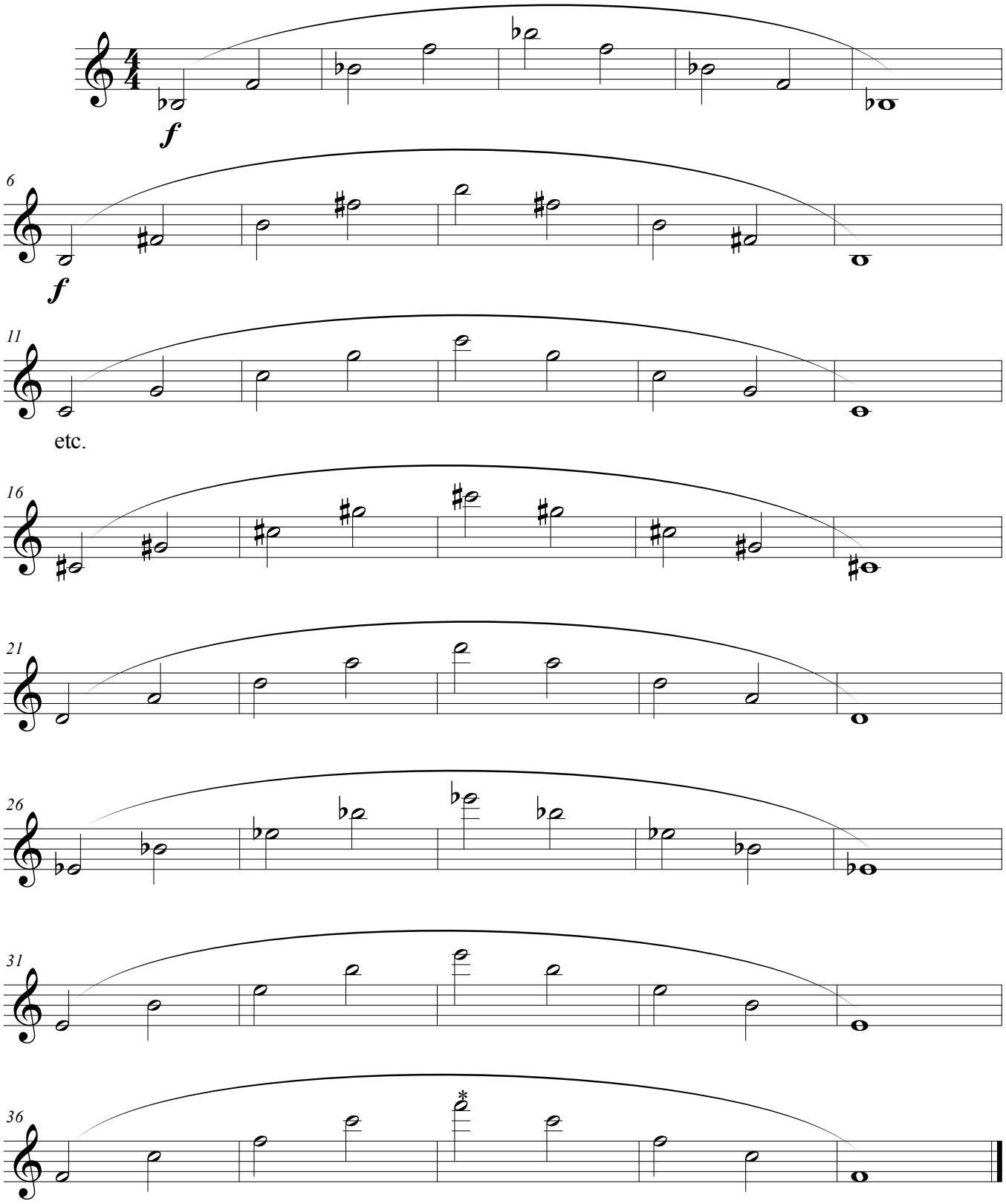

* alternate using both front F and palm F fingerings

©